From: whosewillbedone@aol.com,
To: whosewillbedone@aol.com,
Cc: mgdavisesq@gmail.com,
Subject: Whose Will Be Done? WEBSITE Page 2 (COPY / PASTE) 1 MAR 2022
Date: Tue, Mar 1, 2022 2:06 pm

IT IS NOW 7 YEARS SINCE WE WERE WARNED TO PREPARE FOR WHAT IS COMING UPON THE EARTH!

PRAISE GOD WE WERE WARNED TO MAKE PREPARATIONS SINCE THE START OF 2014! (REMEMBER TO LEAVE INSTRUCTIONS WHERE IMPORTANT RESOURCES ARE LOCATED FOR THOSE "LEFT BEHIND")

1st Year 2014-15
2nd Year 2015-16
3rd Year 2016-17
4th Year 2017-18
5th Year 2018-19
6th Year 2019-20
7th Year 2020-21

AFTER THE 7 YEARS OF PROPHETIC WARNING FROM GOD WHICH BEGAN IN 2014 THE EARTH NOW RECEIVES THE HARBINGER SEEN IN THE SKIES ALL AROUND THE WORLD OF GOD'S JUDGEMENTS TO COME FROM THE HEAVENS ABOVE & FROM THE EARTH BELOW (VIDEO)

MAJOR ATTEMPTS TO HIDE MONSTER PLANET & BLUE MOON, PLUS, MORE PROOF - THEY'RE NOT REFLECTIONS!!!
[SEE THE SUN CATCH UP WITH THEM ON FAA WEATHER CAMS!!!] (VIDEO)

MY PRAYER IS THAT MANY OF OUR LOVED ONES WILL TURN TO CHRIST AFTER OUR EXTRACTION / RAPTURE FROM THE EARTH!!

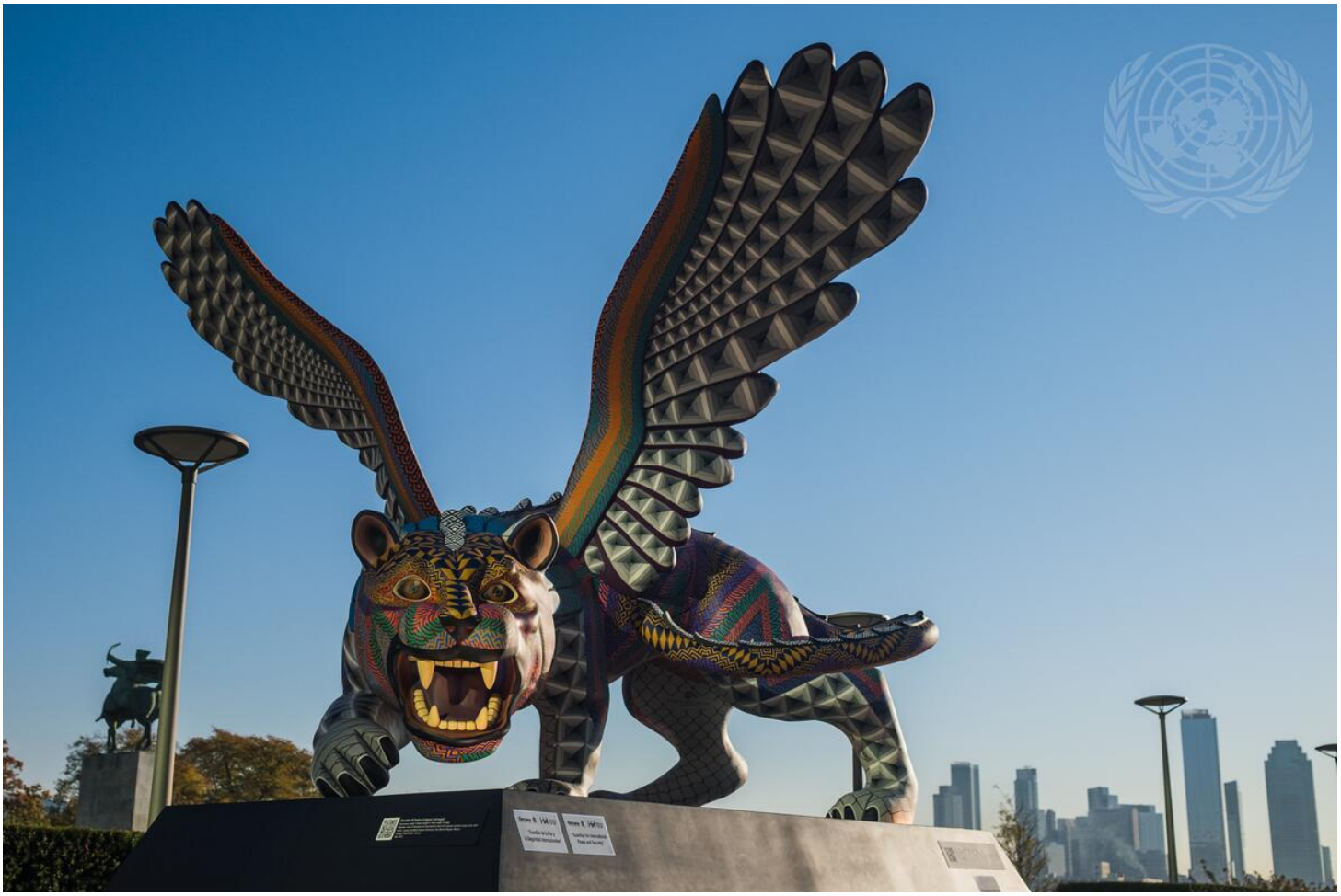

Photo: **"A GUARDIAN FOR INTERNATIONAL PEACE AND SECURITY" on the Visitors Plaza outside UN Headquarters**. The guardian is **A FUSION OF JAGUAR AND EAGLE** and donated by the Government of Oaxaca, Mexico. Artists Jacobo and Maria Angeles created it. November 09, 2021. The United States of America. New York. UN Photo/Manuel Elías. [3] For **WHEN THEY SHALL SAY, PEACE AND SAFETY**; then sudden destruction cometh upon them, as travail upon a woman with child; and they shall not escape (1 Thessalonians 5: 3 (KJV) EMPHASIS MINE); [4] The first was **LIKE A LION, AND HAD EAGLE'S WINGS**: I beheld till the wings thereof were plucked, and it was lifted up from the earth, and made stand upon the feet as a man, and a man's heart was given to it (Daniel 7: 4 (KJV) EMPHASIS MINE).

OOOOOOOO

OOOOOOOO

IMPORTANT: TIME IS RUNNING OUT FOR PEOPLE TO RECEIVE THIS BOOK!

The following is an excerpt from an account I wrote to a friend regarding unusual and very interesting phenomena that have occurred to me since this Book was launched online just prior to the first "Blood Moon" early 2014 (please note that the Background information about why *"Whose Will Be Done?"* was written is mentioned on Webpage "2014 & THE EARTH" of this Website). I believe these events were used to encourage and confirm the importance of *"Whose Will Be Done?"* and the extreme urgency for its delivery to the world. This excerpt describes encounters with spiritual beings which begins with: my body being touched on two occasions; two separate audio messages spoken to me in a young male's voice; the vision of a red ticket (to me it symbolized danger/high importance); as well as an encounter with a non-human being about whom I still wonder (good angel or the "kinds of beings" mentioned to exist during Noah's time and will be again during the time of The Rapture?).
[AND THEN SEE UPDATED INFORMATION WHICH IS INCLUDED FURTHER DOWN THIS PAGE]

Email Excerpts: SPIRITUAL / SUPERNATURAL ENCOUNTERS Since BOOK LAUNCH

1. My large toe was firmly squeezed while I was lying on my back thinking on my bed--I did not see anyone (afternoon some light in the bedroom)
2. While about to take an afternoon power nap my leg moved to the edge of the bed and was abruptly stopped when it came against what felt like a strong/firm leg standing next to my bed--I did not see anyone (afternoon light in the bedroom)
3. During the night time move into my New York residence a clear young male voice said, "Hello, Mark" right next to my body—not in my ear, but right next to me--I did not see anyone (in the back of the furniture moving van during night time with some street and house light)
4. I do not know if I was sleeping or awake during this event but I saw a very clear picture of a red sticker/tag with black printed words (which I did not focus upon to read) and I

was clearly told by a young male's voice: "You have 7 months to save the world"; this vision was mid November 2014. I believed at that time that this referred to my work on Whose Will Be Done? which I am (especially now) translating into as many languages as possible on corresponding language websites to get it out to the ends of the earth. I also did not, at any time, believe that these words made me more special than my other brethren but that I am one of many who have been tasked/ called to do specific works leading up to The Rapture. God's Word says that His message of deliverance will reach every nation before Christ's return--I don't believe Christendom has done this because it has primarily focused upon spreading religion--not God's clear message of deliverance through Jesus Christ to God. I also feel in my heart that the end of the 7 months is not the 'end of the world' but the deadline for God's invitation for salvation to end--akin to when God (not Noah) closed the door to the Ark, thus preventing peeps from entering when the flood waters were rising. I do not know if the 7 months are western months on the calendar or lunar months which the Hebrews followed in the Bible; either way, I assume mid June 2015 will be a very important time in God's planning and this world's history

5. One of the few times I have left the apartment has been to go to Walmart for grocery shopping; one visit was extraordinary. I was following XYZ down the pet food aisle when my head and eyes locked onto the back of a person who was kneeling down looking at cat food cans; I tried to move my eyes and head to another direction but could not do so--I felt calm and kept walking down the aisle getting closer to this person's back. In my periphery I could see that XYZ had gone down to the end of the aisle and turned right out of sight; as she did so, this person stood up, turned to face me, and looked into my eyes. THESE EYES WERE AMAZING: no pupils--just blueish grey irises that immediately reminded me of heaven and the sky. These eyes did not blink and the person slightly smiled at me. After what seemed like a longtime looking into these eyes the next thing I remember was looking at energy waves coming out of this person's midsection (just like the energy waves special affects in movies); I then recall that I was looking at the floor. I don't know how long I was standing there but the next thing I remember was that this being was no longer next to me. I believe from the features of the being's face that they were more female than male and I was attracted to them. I do not recall seeing breasts or any other female (or male) features and noticed no blemishes on their face. No words were spoken which is quite unusual for me as I love meeting/ chatting with people. I have been back and forth about this encounter: angels appearing on the earth in the Bible are male (yet, there appears to be nations and different languages (1 Cor 13) between groups of angels which may include male and female that mirror human nations); while I felt good about this encounter, I have also wondered if the Lord guided me towards this being to show me that…

[*NB God also works through "female" messengers / agents / angels - not just male angels - in the affairs of this Earth and within human society: [9] Then lifted I up my eyes, and looked, and, behold, there came out* **TWO WOMEN**, *and THE WIND WAS IN THEIR WINGS; for THEY HAD WINGS LIKE THE WINGS OF A STORK: and THEY LIFTED UP THE EPHAH BETWEEN THE EARTH AND THE HEAVEN. [10] Then said I to the angel that talked with me, Whither do these bear the ephah? 11 And he said unto me, To build it an house in the land of Shinar: and it shall be established, and set there upon her own base. (Zechariah 5: 9-10 KJV)* SEE ALSO Sex & Marriage in Heaven - Why many are wrong about

"The Afterlife" - #37/70 in "Life After Our Redemption"]

>>> As Of July 2015 Access To The Internet (And This Online Book) Is No Longer Worldwide Beginning With MANY In Greece

Early / mid July 2015 I asked The Lord what had happened regarding the vision and verbal message I received in November 2014 – He showed me that the whole world no longer had access to the Internet; MANY no longer have the Providers or funds for access to this FREE online book. After my answer from God, He showed me articles that reported such access has severely been hit by crashing economies. Greece was the 1st economy (June / July 2015) in what is now a growing string of countries and communities. Given the important revelations from The Scripture God declares in *"Whose Will Be Done?"*, and the wide spread apostasy in churches around the world, it is (STILL) vital that this book is read before it is no longer available. I changed as I typed the contents in prayer and humility – so must other people who seek to worship God in Spirit and in Truth through Jesus Christ. (Hence, it is vitally important for you to read this book and keep copies for yourself and others – electronic and printed.)

>>> YES, One Other Thing Happened To Me In The Walmart

Store Which I Now Disclose

Yesterday evening (16 October 2016), The Holy Spirit told me that it is now time to reveal the final thing that was done to me in 2014 when I met "the Being" in the Walmart Store who did not have pupils in their eyes (who immediately reminded me of heaven – SEE ABOVE).

Just after I realized that this Being was no longer next to me I was moved from the pet food part of the Walmart store to the dairy section in an instant of time. I saw a man with a child pushing a full shopping cart towards me who did not appear to see my hand and outstretched arm which was raised towards the left side of his face. If he had seen me he would have said something to me or veered to avoid me; **HE DID NOT DO ANYTHING TO ACKNOWLEDGE MY PRESENCE OR OUTSTRETCHED ARM IN HIS PATHWAY**. After this event I found myself back in the pet food aisle from where I had been transported. The Holy Spirit then told me that God's People will be made invisible from time-to-time during the time of troubles to come and that God will move people around quickly as He had done for Phillip in the Book of Acts. I knew that I was to share all these happenings with you at the time and times appointed by The Lord and now you have my testimony of what God showed and did to me that day in Walmart and the following words I now speak to those for whom this message is given:

As God Almighty has placed an angel with a flaming sword to prevent men from discovering and entering The Garden of Eden, so, too, will He establish places of refuge around the world during the time of troubles to come which will not be discovered by men nor their mechanical devices. Holy Angels will guard these areas which will be reserved for those whom He will call for their rest and provision until the time of their departure. Moses and the people he led out of Egypt were guarded by an angel to prevent evil destroying God's People and the army sent to capture Elijah was blinded by God so that Elijah could keep doing God's Will. Many other accounts in Scripture attest to God's willingness and ability to intervene in the affairs of this world to protect His People; today is no different and He will provide these areas of refuge to His People. DO NOT FEAR THE FEAR OF THIS WORLD OR WHAT IS TO COME UPON IT FOR GREAT IS OUR GOD AND GREAT WILL BE HIS DELIVERANCE FOR HIS CHILDREN. WHEN YOU ARE TOLD BY THE SPIRIT OF THE LIVING GOD TO GO SOMEWHERE DO SO WITHOUT ANY FEAR OR DOUBT; WHEN TOLD BY UNKNOWN BEINGS TO FOLLOW INSTRUCTIONS GIVEN BY THEM PROVE THEIR AUTHORITY BY THE NAME OF JESUS CHRIST WHICH NAME CONTINUES TO DEFEAT EVIL AND DUMBFOUND GOD'S ENEMIES; WHEN MOVED FROM ONE PLACE TO ANOTHER IN AN INSTANT OF TIME TRUST THE LORD AND LEAN NOT ON YOUR OWN UNDERSTANDING BUT WATCH AND THANK GOD FOR HIS LOVE AND DELIVERANCE. GREAT IS THE EVIL OF OUR TIME AND GREAT WILL BE HIS DELIVERANCE OF YOUR LIFE FOR HE HAS A PLAN FOR YOU. God loves you greatly and will send His Son, Our Saviour Lord, Jesus Christ, to fulfill His Promises to you

and this world. I love you and am here with you as are many others who are going through the same trials and tribulations you are going through as we stand for God and do not give way to the evil prevalent in the doctrines and teachings during these End Days.

A WORD TO THE 144,000 OF REVELATION (22 August 2020) [See HEADING: "TO THE 144,000 OF REVELATION (TO BE COMMISSIONED AFTER THIS AGE OF GRACE)"

Direct Link for those unable to see or access this YouTube from the http or https Websites - Bethel Music - Come To Me ft. Jenn Johnson (magyar felirattal)

Anecdote (My Response To A Question About The Above "Angel In Walmart" Message)

One response I gave to a query regarding my request for prayer about the "ANGEL IN WALMART / AREAS OF REFUGE" Post which I believe will bless you and provide additional information behind a prayer request I had made earlier:

"No fear; Concern at the Battle which The Lord calls us to engage. This message is not a normal message from The Lord. I met an angel face-to-face, was transported like Phillip was and given the message to deliver some 2 years later when the Holy Spirit told me to release it. This message is unique and very important. The war rages around us and we need to be given the heads up when attacks are happening. Lots posts removed but this post is not the normal and the deletion is across a number of networkers re the same message - even when copied and reposted anew with no links to my Profile."

"This call to prayer is an urgent request as there are going to be Believers whom The Lord wants to know its contents for when the time of troubles arrives. Bless you all - we are going to be saved from the **"Wrath Period"*** and I have always believed in the Rapture of The Church before the **"Tribulation Period"**** but I do not take licence with what The Spirit of The Living God tells me to say. I thought about what I was told to say and believe the instructions are godly advice for all Christians at any time in their lives but note the interesting circumstances in which it was delivered (my meeting a non-human person sent from God; being transported - twice; not seen by a guy walking directly towards me; and clearly being told about the "areas of refuge" for select people). I have wondered about who these particular Believers will be (NOT ALL Believers will be moved to these areas of refuge as many will be put to death). Could these particular Believers be the 144,000 who witness during the Tribulation Period and will they go in and out of these refuges as required by The Lord?? I do not know and was not told any additional information about who these people are or will be. The word "departure" also made me wonder - is the Holy Spirit referring to a final departure as in leaving the Earth or is it a temporary stay to "regroup with God and fellow Believers" without interference from man or God's enemy? I marvel at His goodness and for forgiving a sinner like me and we must all take very seriously His exhortations and instructions given what is at stake and the events yet to take place on this Earth. I love you all and thank you for your love and prayers. The harvest is truly full but not many workers are in the fields with The Lord. Watch and Pray. XOXOXO Proverbs 3: 5-6 KJV" (16 October

2016)
*** (STARTS HALFWAY THROUGH THE 7 YEARS "TRIBULATION PERIOD" WITH RAPTURE HAPPENING DURING THE TRIBULATION PERIOD BUT BEFORE THE "WRATH PERIOD" BEGINS) (POSTED 7 FEBRUARY 2022)**
**** [THE "TRIBULATION PERIOD" STARTED AFTER INITIAL 7 YEARS FROM 2014 TO 2021 WHEN WE WERE WARNED TO PREPARE FOR WHAT IS NOW COMING UPON THE EARTH 2020/21 (WITH SIGNS IN THE SKIES ABOVE AND SIGNS BELOW FROM UNDER THE EARTH AND IN THE SEAS. THE WRATH OF GOD PERIOD TO START HALFWAY THROUGH THE 7 YEARS TRIBULATION PERIOD)] (POSTED 7 FEBRUARY 2022)**

>>> Other Select Signs And Wonders Since The First Blood Moon in 2014

THE GLORY OF THE REDEEMED WILL BE MANIFESTED ON THE EARTH FOR ALL TO SEE

(WHICH WILL INCLUDE VISIBLE VERTICAL GOLDEN HALOS/ DISKS ON EACH IMMORTAL!)

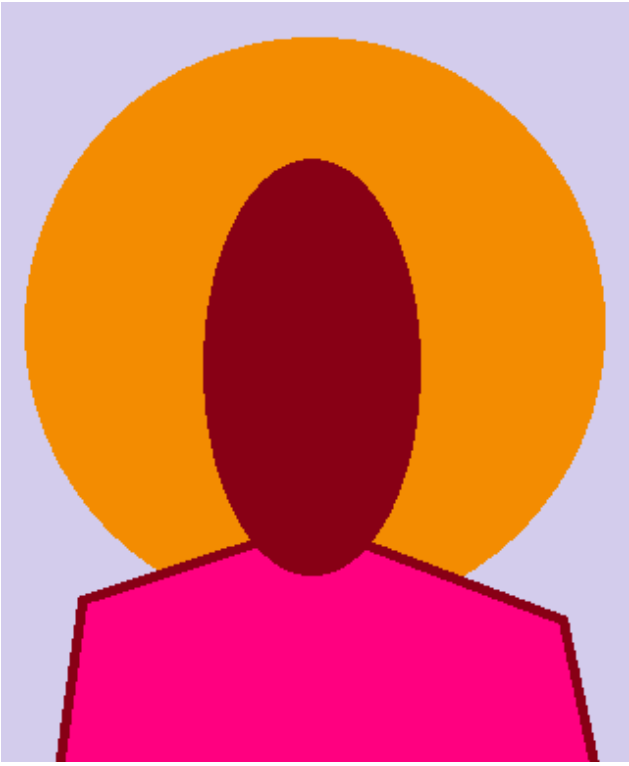

[5] And **THE GLORY OF THE LORD SHALL BE REVEALED**, and **ALL FLESH SHALL SEE IT TOGETHER**: for the mouth of the Lord has spoken it. (Isaiah 40: 5 KJV) Yes, many "works" of Our Lord are in plain view now but The Scripture says that **this "GLORY" is not currently seen BUT SHALL BE REVEALED FOR ALL FLESH TO SEE AT A FUTURE POINT IN THE EARTH'S HISTORY**. What could God do to signify to all people Who is The Lord and who The Redeemed are during Christ's upcoming 1,000 Year Reign upon this Earth? Yes, Scripture states that all The Redeemed will have God's Name on their foreheads (check my "Life After Our Redemption" Book / Website Link bottom of this Webpage) but there is something new (and also exciting) that I had not been shown until the latter half of 2019 which I have now been told to share with you this day.

While standing with several people in a department store in NorthEast USA, this one day I suddenly saw a bright yellow light quickly manifesting and meandering to the left of my left eye within what seemed to be the left side of my temple. Suddenly my view was drawn to my right where I saw two people quickly pacing through two seperate rows of clothing in the store. The young girl / teenager was looking at me smiling and she had a golden disk that slightly shimmered and (vertically) encircled her whole head and face without covering her hair, head or face. This disk did not seem to be solid and yet I could not see through the golden colour. It was exquisite to see and it did not appear to restrict the movement of her head or shoulders.The other person (mother?) also had the same disk around her head/ face. I was later astonished to be shown by The Spirit that these same two golden disks (that I saw in the Department store) had been drawn on old iconoclastic artwork from the Middle Ages - the original artists of the artwork had also been shown this same phenomena by The Spirit which God will make public when "the Sons of God will be revealed / manifested to all Creation". The Redeemed are going to be glorified by all creation and both The Redeemed (Immortals) and the Mortals (unredeemed human beings during Christ's Reign on the Earth) **WILL SEE THESE SAME GOLDEN DISKS AROUND THE HEADS / HAIR / FACES OF THE REDEEMED**!! No hiding

allowed for anyone redeemed by Christ - **EVERYONE WILL SEE YOUR GLORY IN CHRIST**!! My Oh My, how the world is going to be a vastly different place for everyone who has lived on this side of Christ's (SOON) Appearing and Return to this Earth. COME, LORD JESUS, COME! (:

[16] The Spirit itself bears witness with our spirit, that we are the children of God: [17] And if children, then heirs; heirs of God, and joint-heirs with Christ; if so be that we suffer with him, that **WE MAY BE ALSO GLORIFIED TOGETHER**. [18] For I reckon that the sufferings of this present time are not worthy to be compared with **THE GLORY WHICH SHALL BE REVEALED IN US**. [19] For the earnest expectation of the creature **WAITS FOR THE MANIFESTATION OF THE SONS OF GOD** ... [21] Because the creature itself also shall be delivered from the bondage of corruption into THE GLORIOUS LIBERTY OF THE CHILDREN OF GOD. [22] For we know that the whole creation groans and travails in pain together until now. [23] And not only they, but ourselves also, which have the firstfruits of the Spirit, even we ourselves groan within ourselves, **WAITING FOR THE ADOPTION**, to wit, **THE REDEMPTION OF OUR BODY** (Romans 8: 16-19, 21-23 KJV EMPHASIS MINE). (22 July 2020)

Apa Abraham, c. 590–600, watercolor on panel, Egyptian (Bode Museum, Berlin)

SEE ALSO: "Life After Our Redemption" For MORE Information About Our NEW BODIES & The EXCITING LIFE Ahead For ALL God's Children!!

A RECTANGULAR STRIP OF SKY "OPENED UP"

This morning (5 November 2017), The Holy Spirit told me to state here what I saw in the sky this past July 2017 from a room in Michigan. Just after I told God that I truly love Him with all that I am my eyes were opened and my gaze was turned to the 11 o'clock position in the sky above me as I sat in a room looking out of a large closed window. Immediately, a small strip of the sky slowly opened up from top to bottom in a vertical downward movement. I instinctively thought of grabbing my camera but instead threw up my right index finger and placed it next to this strip of bright light. With my arm and finger fully extended towards this strip of light in the sky, while being seated on the second level of a building, this rectangular strip of light lasted some 5 seconds and measured 3/4 of the width of my right index finger and extended from the top of my finger to halfway between my first and second knuckle. (These relative points of measurements on my right index finger are approximately 1.5 cm x 3.5 cm.) I could not see any ray of light beyond the borders of this rectangle shape and I could not see where the "missing" strip of sky went; the sky was greyish in colour and the time was in the late afternoon. It was not a vision but literally occured in front of my eyes - a commercial jet was flying away from this strip of light at a lower altitude and my surroundings in the room were static before, during and after this event. When this strip of light disappeared, The Spirit then reminded me that God will roll up the sky in the future and that **GOD'S THRONE IS JUST ABOVE THE EARTH - NOT FAR AWAY IN SOME DISTANT "SPACE" OR IN ANOTHER DIMENSION; IT IS LITERALLY JUST ABOVE THE (CLOSE) SUN AND MOON** and able to be scrolled away by Our AWESOME CREATOR. Yes, what has been taught in our classroooms about the Earth have been lies and there will be an accounting for its deliberate dissemination. **DO NOT PLACE THE EDICTS OF SO-CALLED "SCIENCE" ABOVE THE HOLY SCRIPTURE - ONE IS TRUTH; THE OTHER IS POISON TO THE HEART, SOUL AND MIND.**

[13] And the stars of heaven fell unto the earth, even as a fig tree casts her untimely figs, when she is shaken of a mighty wind. [14] And **THE HEAVEN DEPARTED AS A SCROLL when it is rolled together**; and every mountain and island were moved out of their places. [15] And the kings of the earth, and the great men, and the rich men, and the chief captains, and the mighty men, and every bondman, and every free man, hid themselves in the dens and in the rocks of the mountains (Revelation 6: 13-15 KJV EMPHASIS MINE);

[55] But he, being full of the Holy Ghost, **LOOKED UP STEDFASTLY INTO HEAVEN**, and saw the glory of God, and Jesus standing on the right hand of God, [56] And said, Behold, **I SEE THE HEAVENS OPENED**, and the Son of man standing on the right hand of God (Acts 7: 55-56 KJV EMPHASIS MINE).

[1] Now it came to pass in the thirtieth year, in the fourth month, in the fifth day of the month, as I was among the captives by the river of Chebar, that **THE HEAVENS WERE OPENED**, and I saw visions of God. (Ezekiel 1: 1 KJV EMPHASIS MINE)

[16] And Jesus, when he was baptized, went up straightway out of the water: and, lo, **THE HEAVENS WERE OPENED UNTO HIM**, and he saw the Spirit of God descending like a

dove, and lighting upon him: (Matthew 3: 16 KJV EMPHASIS MINE)

[10] And straightway coming up out of the water, **HE SAW THE HEAVENS OPENED**, and the Spirit like a dove descending upon him: (Mark 1: 10 KJV EMPHASIS MINE)

[**NB. THERE ARE MANY VERSES ON HEAVEN BEING OPENED**: Genesis 7:11; Psalm 78:23; Ezekiel 1:1; Matthew 3:16; Mark 1:10; Mark 7:34; Luke 3:21; Acts 7:56; Acts 10:11; Revelation 4:1; Revelation 8:1; Revelation 11:19; Revelation 13:6; Revelation 19:11 ... and check out my Webpage below: "2014 & THE EARTH" under "ATTENTION: THE FOLLOWING NEWS ABOUT OUR EARTH IS AWESOME & CONTROVERSIAL!"
for **MORE EXCITING TRUTHS ABOUT THE WORLD IN WHICH WE LIVE!! (:]**

2014 & THE EARTH

WAS "THIS MOUNTAIN" THAT CHRIST REFERRED TO A FOSSILIZED TITAN / GIANT?

FOR THOSE WHO BELIEVE IN NOAH'S FLOOD: WHO WAS AROUND TO BURY THE GIANTS AND TITANS (INCLUDING EVILDOERS / MANSLAYERS) FOR WHICH GOD HAD PRIMARILY SENT THE FLOOD? Scientists have revisited how "fossils" are made and they (including Harvard University?!) have made some VERY INTERESTING findings about **"human" DNA in mud ... ever noticed some mounds, mountains and other features LOOK LIKE GIANTS LYING ON THEIR SIDES / BACKS?!** [PLEASE check out the MUD FOSSILS: GIANTS & TITANS Webpage on this Website.]

I do have thoughts and reflections about things in Scripture and the world around us from time-to-time; **this thought about the "mountain" Jesus Christ referred to as being a fossilized Titan / Giant has occured several times now and I really did not want to share it until I had clear revelation / research to confirm it but today (17th November 2019) I have to release it to you**. Implications? **Confirmation about the "Mud Fossil" claims on the Mud Fossil Webpage on this Website?** So many times in Scripture we are called to walk by faith on what is said - not on what theologians or so-called "wise teachers" have to say about a verse in Scripture. **PLEASE check out the "Mud Fossils: Giants & Titans" Webpage on this Website** then reread these verses from the Bible. Was Christ talking about a dead Titan or Giant whom had lived previously and so could have followed orders to "cast themselves into the sea" or "be removed"? Or was "this mountain" simply a geological non-lifeform?

And Jesus said unto them, Because of your unbelief: for verily I say unto you, If you have faith as a grain of mustard seed, **YOU SHALL SAY UNTO THIS MOUNTAIN, REMOVE HENCE TO YONDER PLACE; AND IT SHALL REMOVE**; and nothing shall be impossible unto you (Matthew 17: 20 KJV EMPHASIS MINE);

Jesus answered and said unto them, Verily I say unto you, If you have faith, and doubt not, you shall not only do this which is done to the fig tree, but also **IF YOU SHALL SAY UNTO THIS MOUNTAIN, BE YOU REMOVED, AND BE CAST INTO THE SEA; IT SHALL BE DONE** (Matthew 21: 21 KJV EMPHASIS MINE);

For verily I say unto you, That whosoever shall **SAY UNTO THIS MOUNTAIN**, **BE YOU REMOVED, AND BE YOU CAST INTO THE SEA**; and shall not doubt in his heart, but shall believe that those things which he says shall come to pass; **HE SHALL HAVE WHATSOEVER HE SAYS** (Mark 11: 23 KJV EMPHASIS MINE).

I know the Scripture records that even the stones could be made to praise, that Christ exercised power over storms and that the Red Sea was parted by Moses with God's power but did Christ refer to just another (geological) mountain or a mountain He and the disciples knew was a dead Titan / Giant (who would have had the legs to move away / cast themselves into the sea)? I do not know but the connection between Titan / Giant and "this mountain" will not go away ...

MUD FOSSILS: GIANTS & TITANS

HE WORE A DARK EMERALD BREASTPLATE

I SHARED THE FOLLOWING WITH A DEAR SISTER ON 27 AUGUST 2018 AND NOW TO YOU AND THE WORLD: "PEACE; JESUS CHRIST IS COMING BACK - I had an exciting revelation / dream on the Saturday night (one week ago when the huge earthquakes started which I had not known at the time!!) which included a male voice that stated: **"We are going to see Jesus face-to-face" and I felt His presence right in front of me** - I WAS SO EXCITED AND ELATED! WATCH AND PRAY!! BE READY; SPEAK IN TONGUES MUCH! (:" **This Being had a dark emerald breastplate on his chest with black edges around parts of this armour; He is ready for action and I take him seriously. I did not see His face and neither could I see below his waistline. BE READY, BROTHERS AND SISTERS IN CHRIST**; I LOVE YOU. 1 John 4:4 KJV

Are YOU Ready?!

Twelve months after I received the above message from an angel that we are going to see Jesus face-to-face a major world leader has stated and promoted the following about himself: "I am the chosen one" (while looking up at the sky with both hands held up), he is "the second coming of God" and "the king of Israel". I am apolitical and can read my Bible so when I see a significant world leader use and support these statements about himself I sit up and take note. Yes, since the above message about seeing Jesus face-to-face was given to me one year ago, there have also been many signs and phenomena that have occured around the world and in my own life; **WE ARE TRULY IN THE PROPHESIED 'END TIMES'** and we need to WATCH AND PRAY AS CHRIST COMMANDED US TO DO AND BE READY FOR 'THE LAST TRUMP'!!!!! DO NOT FEAR WHAT IS COMING UPON THIS EARTH - WE ARE GOING TO SEE JESUS CHRIST EYE-TO-EYE AND WE WILL FEEL HIS INTENSE LOVE FOR YOU AND ME, THE REDEEMED OF THE LORD.

Trump calls himself 'the chosen one' during erratic rant (21 August 2019)

[PLEASE NOTE: THIS INFORMATION IS INCLUDED HERE TO HIGHLIGHT THE FACT THAT A VERY UNUSUAL AND HISTORIC "PEACE TREATY" IS BEING FORMALIZED BETWEEN COUNTRIES THAT HAVE BEEN HOSTILE TOWARDS EACH OTHER OVER A VERY LONG PERIOD OF TIME (WHICH MAY OR MAY NOT BE "THE PEACE TREATY" REFERENCED BY MANY ONLINE). THE INCLUSION OF THIS MATERIAL HERE IS NOT TO POINT OUT WHO OR WHO IS NOT "THE (PROPHESIED) ANTICHRIST" AS GOD HAS NOT REVEALED THIS TO ME. YES, THERE ARE SOME LEADERS WHO MAYBE THIS "SON OF PERDITION"; NONETHELESS, WE ALL NEED TO "WATCH AND PRAY" AS SUCH "END TIMES" EVENTS CONTINUE TO UNFOLD AROUND THE WORLD.]

What do the Abraham Accords Mean for Middle East Peace? | The World Unpacked

Direct Link for those unable to see or access this YouTube from the http or https Websites - Transhumanism and Where we Are in the Biblical Timeline

"I also believe we are in the Tribulation which started 20/21; we were warned for 7 years prophetic warning from 2014 which ended 2020/21 with "CV" & now seeing especially next horse. WELL DONE, JOHNNY, & THX FOR YOUR PERSEVERANCE & LOVE FOR HIM! 1 JOHN 4:4 KJV; EPHESIANS 1:3 KJV Now going to Nathan's video ... EYES ON JESUS CHRIST WHO IS GOING TO RETURN BEING THE KING OF KINGS & LORD OF LORDS!!" (POSTED 15 FEBRUARY 2022)

The Trans-Human Agenda of the Beast

One World Religion COMING SOON! The one world religion coming SOON scenario is happening in real time. Joe Biden will meet Pope Francis at the Vatican on 29 October 2021, will be in Rome to attend the G20 Leaders' Summit, held 30 to 31 October, before traveling to Glasgow 1 to 2 November, to take part in the World Leader Summit at the start of the COP26 climate change gathering. What's on the agenda, you ask? How about the One World Religion of Chrislam[!!]

New World Order Flag? Something appears to be different here. Are we seeing the beginning of the Coming one World leader or Antichrist and his New World Order Flag? The

"flag of Morocco" shown here does not appear to be an official Morocco Flag.

Erdogan the Islamic Activist Tells Turkish Leaders: 'Jerusalem Is Our City' (2 October 2020)

Israel must be taught a lesson: Erdogan | Erdogan latest speech on Palestine | Nazuk Surat e Haal (14 May 2021)

The GIANT STATUE is Coming!

GIGANTIC 3D Cat in Japan [AND DO NOT BELIEVE EVERYTHING / ANYONE WHO WILL APPEAR TO BE ABOVE THE SURFACE OF THE EARTH - THE SCRIPTURES DECLARE THAT A "FALSE" SIGN IS COMING THAT WILL FOOL (MOST) PEOPLE AROUND THE WORLD]

Prime Minister Naftali Bennett TO BUILD THIRD TEMPLE

Is Nimrod's Body [SEIZED/ TAKEN FROM IRAQ BY US MILITARY] Hidden Beneath Colorado's Airport? [NIMROD'S DNA BEING USED TO "RESURRECT" NIMROD WHOSE BODY WILL BE MADE ALIVE THROUGH POSSESSION TO FULFILL END TIMES "ANTI-CHRIST" PROPHECY(?!)]

Amazing Discovery on the Coming Anti Christ [NEPHILIM(?)]

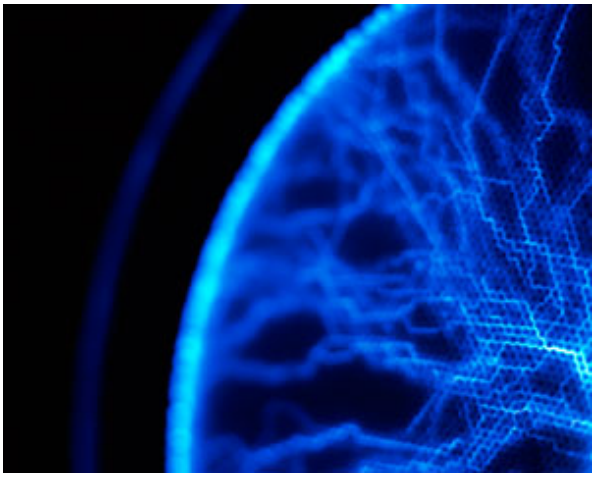

FBI Declassifies Files on the CIA's Involvement in Satanic Ritual Abuse and Child Sex Trafficking [From some of the operations I have witnessed I believe that these "Finders" people were involved in making contact with me in Chicago 2009-2010 - eg a young girl approached me in a very friendly & inviting manner in a local library shortly after my arrival to Chicago in 2009; this same girl later sat by herself on a long pew in a local Lutheran Church which was packed for an end-of-year celebration - she looked up at me in an inviting way as I passed by her vacate pew which only had her on it (it really looked macabre to me). Other events & particular "people" I came across lead me to believe that sex & child-sex is a potent tool for manipulation (eg blackmail) & recruitment into US Intel (& other countries??!!). **STAY AWAY FROM THEM - THESE "PEOPLE" ARE TWISTED & EVIL!!**] (27 December 2021) https://vaccineimpact.com/2021/fbi-declassifies-files-on-the-cias-involvement-in-satanic-ritual-abuse-and-child-sex-trafficking/

WHY IS THE USA NOT MENTIONED IN HOLY SCRIPTURE DURING THE ENDTIMES? WILL THE USA BE REMOVED FROM THE EARTH BECAUSE OF THE ARROGANCE OF MANY "LEADERS" IN US GOVERNMENT & THE MASSIVE BLOOD LUST OF ITS MILITARY INDUSTRIAL COMPLEX - AROUND THE WORLD & AGAINST ITS OWN PEOPLE?? (POSTED 11 FEB 2022)

ATTENTION ALL BIBLE BELIEVERS: CHECK THE CONTENT, TIMING & RAMIFICATIONS THIS COMING WEEK POPE/BIDEN 7YR COVENANT TOWARDS END THIS VIDEO!! EXCITING!! (21 OCTOBER 2021)

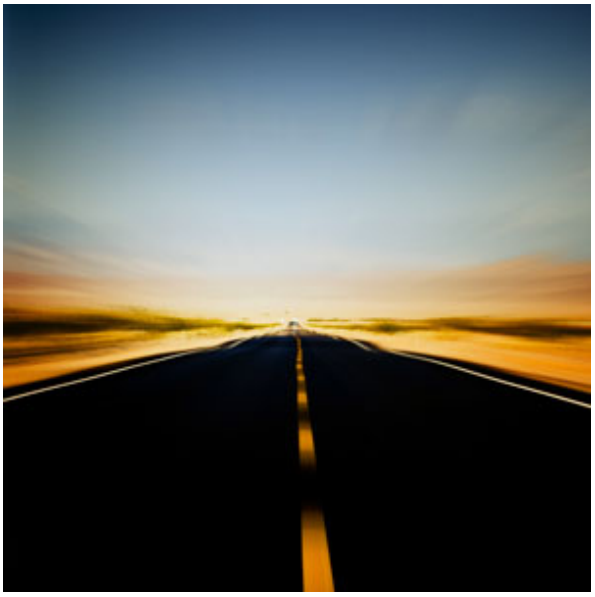

[28] Now learn a parable of the fig tree; When her branch is yet tender, and puts forth leaves, you know that summer is near: [29] So you in like manner, when you shall see these things come to pass, know that it is close, even at the doors. [30] Verily I say unto you, that this generation shall not pass, till all these things be done (Mark 13: 28-30 KJV); [5: 1] But of the times and the seasons, brethren, you have no need that I write unto you. [2] For yourselves know perfectly that the day of the Lord so comes as a thief in the night. [3] For when they shall say, Peace and safety; then sudden destruction comes upon them, as travail upon a woman with child; and they shall not escape. [4] But you, brethren, are not in darkness, that that day should overtake you as a thief (1 Thessalonians 5: 1-4 KJV).

[52] In a moment, in the twinkling of an eye, **at the last trump**: for the trumpet shall sound, and the dead shall be raised incorruptible, and **we shall be changed**. [53] For this corruptible must put on incorruption, and this mortal must put on immortality (1 Corinthians 15: 52-53 KJV); [16] For the Lord himself shall descend from heaven with a shout, with the voice of the archangel, and with **the trump of God**: and the dead in Christ shall rise first: [17] Then we which are alive and remain **shall be caught up together with them in the clouds, to meet the Lord in the air**: and so shall we ever be with the Lord (1 Thessalonians 4: 16-17 KJV EMPHASIS MINE)

Those of us (called "The Redeemed" / "The Saints" in Scripture) who will be changed when we are taken up into the air to be with Christ, and those who will turn to God and also become "Saints" on Earth after this monumental Event, will all need our prayers - especially in these End Times.

SEE ALSO "(7) ISSUE RE "THE BELIEVERS IN CHRIST "SNATCHED" QUICKLY UP INTO THE CLOUDS AND NOT BEING SURPRISED WHEN IT HAPPENS (THOUGH UNAWARE OF ITS ACTUAL DATE OR TIME)" (24 DECEMBER 2019)"

... "And why is the "Harpazo" Event **A SUDDEN EXTRACTION?** I have not been shown when this sudden extraction of Believers up into the clouds will take place but I have, from time-to-time, been moved to believe that this "snatching" will involve the following points:
(a) The Believers will be snatched up into the clouds from the surface of the Earth **JUST BEFORE AN EARTH-WIDE CATACLYSM STRIKES THE SURFACE OF THE EARTH FROM ABOVE AND FROM BELOW**;
(b) The world will not realize that the Believers have been taken up from the Earth as those "left behind" will be in a state of shock trying to recover from the worldwide catastrophic fallout that occured **JUST-AFTER-THE-BELIEVERS-WERE-SNATCHED-UP-INTO-THE-CLOUDS**;
(c) The world will not have the time or resources to contemplate or publicly muse about what had happened to any absent Believers (who are with Christ in the clouds) and so the "Harpazo" Event will not cause many to turn to Christ and **public knowledge about the "dissappearances" will be strictly controlled by God's enemies**."

!COME, LORD JESUS, COME!

CHECK MY BOOK (FREE DOWNLOAD): "WORSHIP GOD IN SPIRIT & IN TRUTH" FOR INFORMATION ON RECEIVING YOUR INVITATION TO THE UPCOMING RAPTURE!

"In The Twinkling Of An Eye — Rick Renner" [STARTS at 4:14]

"The Rapture Of The Church — Rick Renner" [STARTS at 5:14]

SEE ALSO MY COMMENT TOWARDS BOTTOM WEBPAGE ("SELECT ONLINE COMMENTS 1 JAN 2020 >") REGARDING: Children born to at least one Believing parent are MADE HOLY and WILL BE RAPTURED

There is MUCH deceit going on all around the world - **I used to hold to the "look at Israel" as the timepiece for Biblical Prophecy but many problems with this as the actual location of Biblical Israel / Jerusalem is still not widely disclosed (it is BASED in the ASIR MOUNTAINS, SAUDI ARABIA WHERE REMNANTS OF ALL 12 ANCIENT ISRAELI TRIBAL CULTURE & LANGUAGE STILL EXIST AS WELL AS ARCHAELOGICAL EVIDENCE OF MOSES' CROSSING, WATER FROM A SPLIT ROCK ETC ETC HAVE BEEN FOUND & DOCUMENTED. THERE ARE ALSO THE (COVERED UP) SITES WHERE ROMAN COINS WERE SMELTERED & ROMAN POTTERY SHERDS FOUND. IT IS ALSO NOTEWORTHY THAT THIS AREA OF THE WORLD IS ONE OF THE LAST PLACES (MAYBE EVEN THE ONLY REGION) ON EARTH WHERE ARCHAEOLOGY IS FORBIDDEN. AND THIS IS NOT EVEN TAKING INTO ACCOUNT THE HUMAN PRACTICE OF NAMING NEW SETTLEMENTS WITH THE NAMES OF PREVIOUS DWELLING LOCATIONS (HOW MANY ANCIENT & MODERN CITIES WERE NAMED "JERUSALEM"? I LOST COUNT WHEN I LOOKED INTO THIS SUBJECT DURING THE 1980s but this renaming of old cities / settlements is still done today (eg New York, New Hampshire, Washington etc). Instead of using the current location of an ancient Roman Fort as my timepiece for prophecy I consider what Christ declared about the coming "End Times Signs" WHICH WILL BE IN THE SKY & THROUGHOUT THE WHOLE WORLD (AROUND THE SAME TIME) - INCREASING EARTHQUAKES, ISLANDS & SEAS IN TURMOIL, GOVERNMENTS IN CRISES, SIGNS IN THE SKY ABOVE & PROPHETIC DREAMS & VISIONS AMONG HIS PEOPLE. BE VERY CAREFUL TO KEEP YOUR FAITH BASED UPON SCRIPTURE & NOT ON THE CLAIMS OF ANY POLITICAL / HUMAN PRONOUNCEMENTS. (POSTED 3 FEB 2022)**

[28] And when these things begin to come to pass, then look up, and lift up your heads; for your redemption draws near (Luke 21: 28 KJV)

Direct Link for those unable to see or access this YouTube from the http or https Websites - Amanda Cook - You Make Me Brave (Official Live Music Video)

The Coming Great Deception - Mark Eastman

What Can We Expect? - Mark Eastman

Alien Deception and the Rapture

"END TIMES" SIGNS IN THE SKY ARE BEING COVERED UP FROM PEOPLE ON THE EARTH (8th December 2019)

AND THERE SHALL BE SIGNS IN THE SUN, AND IN THE MOON, AND IN THE STARS ...

[25] And **THERE SHALL BE SIGNS IN THE SUN, AND IN THE MOON, AND IN THE STARS**; and upon the earth distress of nations, with perplexity; the sea and the waves roaring; [26] Men's hearts failing them for fear, and for looking after those things which are coming on the earth: **FOR THE POWERS OF HEAVEN SHALL BE SHAKEN**. [27] And then shall they see the Son of man coming in a cloud with power and great glory. [28] And **WHEN THESE THINGS BEGIN TO COME TO PASS**, then **LOOK UP, AND LIFT UP YOUR HEADS**; for your redemption draweth near ... [31] So likewise you, when you see these things come to pass, **KNOW YOU THAT THE KINGDOM OF GOD IS CLOSE AT HAND** ... [35] For as a snare shall it come on all them that dwell on the face of the whole earth.

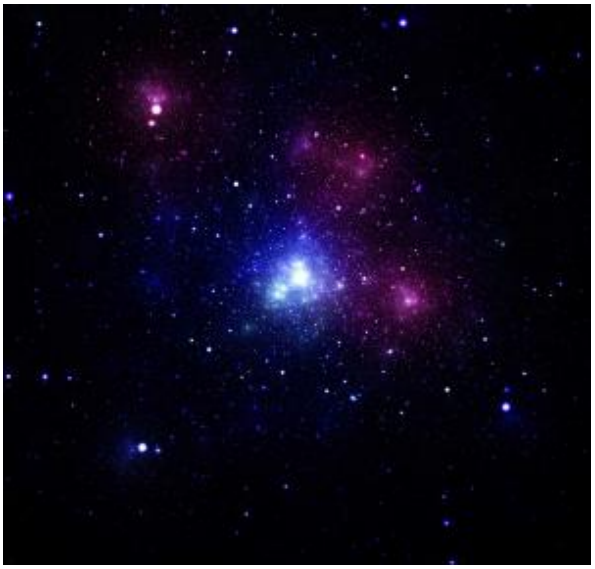

[36] **WATCH** you therefore, and **PRAY** always, that you may be accounted worthy to escape all these things that shall come to pass, and to stand before the Son of man. (Luke 21: 25-28, 31, 35-36 KJV EMPHASIS MINE)

[The claims made by the author in the following YouTube **ARE NOT TO BE TAKEN LIGHTLY** - recheck the webcam shots and note the information about these lumination / "false sun" vehicles. If you have not heard of the artificial sun / lumination technology used by NASA et al **PLEASE SEE LINKS BELOW UNDER: "ARTIFICIAL SUN / LUMINATION PATENTS / DESCRIPTIONS"**. NB Scripture calls these celestial bodies "STARS" - not "planets" or "planetary systems"; the purpose for this YouTube on this Webpage is to communicate that **GOD WANTS YOU TO KNOW THAT THERE ARE MAJOR ATTEMPTS UNDERWAY TO "COVER UP" WHAT HE IS PREPARING AND DOING ALL AROUND THIS EARTH IN THESE "END TIMES"** (including events and signs leading up to the "Rapture"/ "Harpazo", "Tribulation" and "Wrath" Periods) and to remain vigilant in your prayers and outreach. TIME IS SHORT AND IT IS QUICKLY RUNNING OUT FOR THIS AGE.]

Direct Link for those unable to see or access this YouTube from the http or https Websites - The final days. Time is short. Prepare now. Planetary system coming. 2 December 2019 [AND THIS IS ANOTHER YOUTUBE WITH VIEW STATS AND "LIKES" BEING TAMPERED WITH AGAINST THE AUTHOR - I AM WITNESS SEVERAL THOUSAND "VIEWS" REMOVED JUST AFTER I POSTED HERE ON THIS WEBSITE]

Federal Aviation Administration (USA) Weather Cams

[SEE ALSO THIS YOUTUBE: "The final days. 45 volcanoes erupting simultaneously as celestial object covers 30% of the sky." (24 April 2020)]

Nibiru Or Planet X Or Reflection. Unsolved Mystery.. (5 July 2020) [DO YOUR OWN RESEARCH ON THESE REMOTE BUOYS / CAMERAS; 1ST PIC DOESN'T LOOK LIKE MOON TO ME BUT CHECK OUT THE OTHER OBJECT IN THE SKY ... (??)]

[8] And the second angel sounded, and as it were a great mountain burning with fire was cast into the sea: and the third part of the sea became blood; [9] And the third part of the creatures which were in the sea, and had life, died; and the third part of the ships were destroyed. [10] And the third angel sounded, and there fell a great star from heaven, burning as it were a lamp, and it fell upon the third part of the rivers, and upon the fountains of waters; [11] And the name of the star is called Wormwood: and the third part of the waters became wormwood; and many men died of the waters, because they were made bitter (Revelation 8: 8-11 KJV)

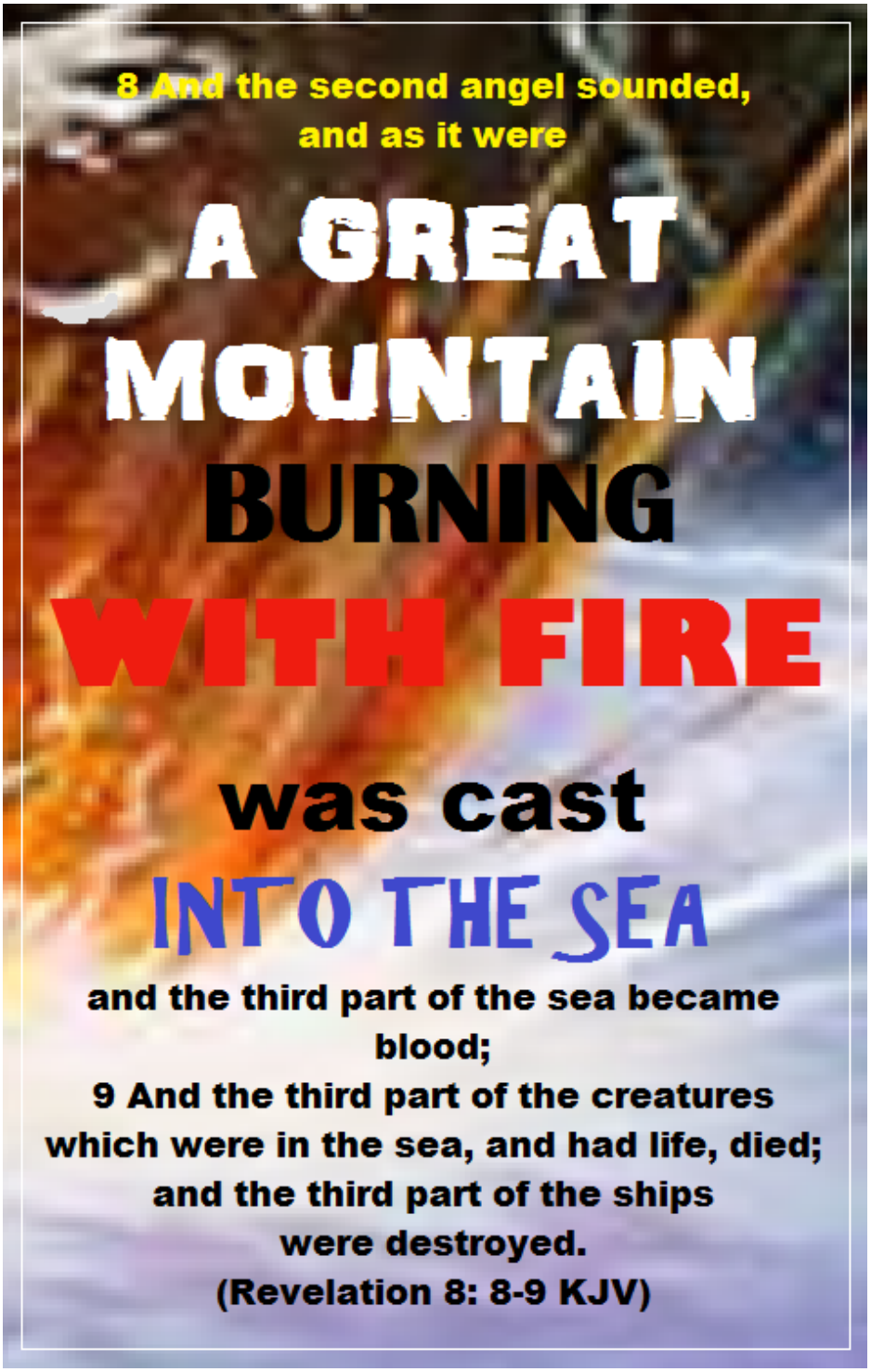

Consider also the following YouTube: "Wandering Star X"??? [Nibiru, Wormwood, Flat Earth & Bible Prophecy] Does this YouTube have any merit? Is this information supported by The Scriptures?

LINKS FOR ARTIFICIAL SUN / LUMINATION PATENTS / DESCRIPTIONS

The declassified NASA patent to create an artificial sun

NASA Technical Reports Server - Illumination system including a virtual light source Patent

US PATENT for Illumination System Including Virtual Light Source 3,239,660 NASA Patent Case HQN - 10781

GOOGLE Patents - Solar simulator US3247367A United States

World's largest 'artificial sun' shines brightly for the first time

(SEE ALSO "Why a company in Japan is creating meteor showers on demand | Your Morning" (24 January 2018) [FAKE-METEORITE-MAKING TECHNOLOGY] at bottom of my Webpage "2014 & THE EARTH")

OOOOOOOO

(SEE ALSO ADDITIONAL DECEPTIONS UNDER: "ATTENTION: THE FOLLOWING NEWS ABOUT OUR EARTH IS AWESOME & CONTROVERSIAL!")

SIGNS NOT JUST IN THE SKY BUT ALSO UPON & UNDER THE EARTH (10 January 2020)

... AND THERE ARE MANY OTHER SIGNS TAKING PLACE THAT ARE BEING CENSORED FROM THE WORLD NEWS - A WHOLE COUNTRY LOST ITS ELECTRICITY SUPPLY FROM HUGE EARTHQUAKES, UNEXPECTED & UNEXPLAINED ELECTRICAL SHOCKWAVE & MAGNETIC ANOMALY STRUCK THE EARTH'S SURFACE, RESIDENTS OF LARGE CAPITAL CITY TOLD "TRY NOT TO BREATHE IN THE ASH" FROM A NEWLY ERUPTING VOLCANO, MASSIVE NUMBERS OF TROOPS ON THE MOVE - ALL SINCE THE BEGINNING OF 2020!

STRANGE SOUNDS ~ Prepare For Emergency

PAINFUL EARTH

A company that HARVESTS HUMAN TISSUE to MAKE MEAT PRODUCTS such as salami (!!!)

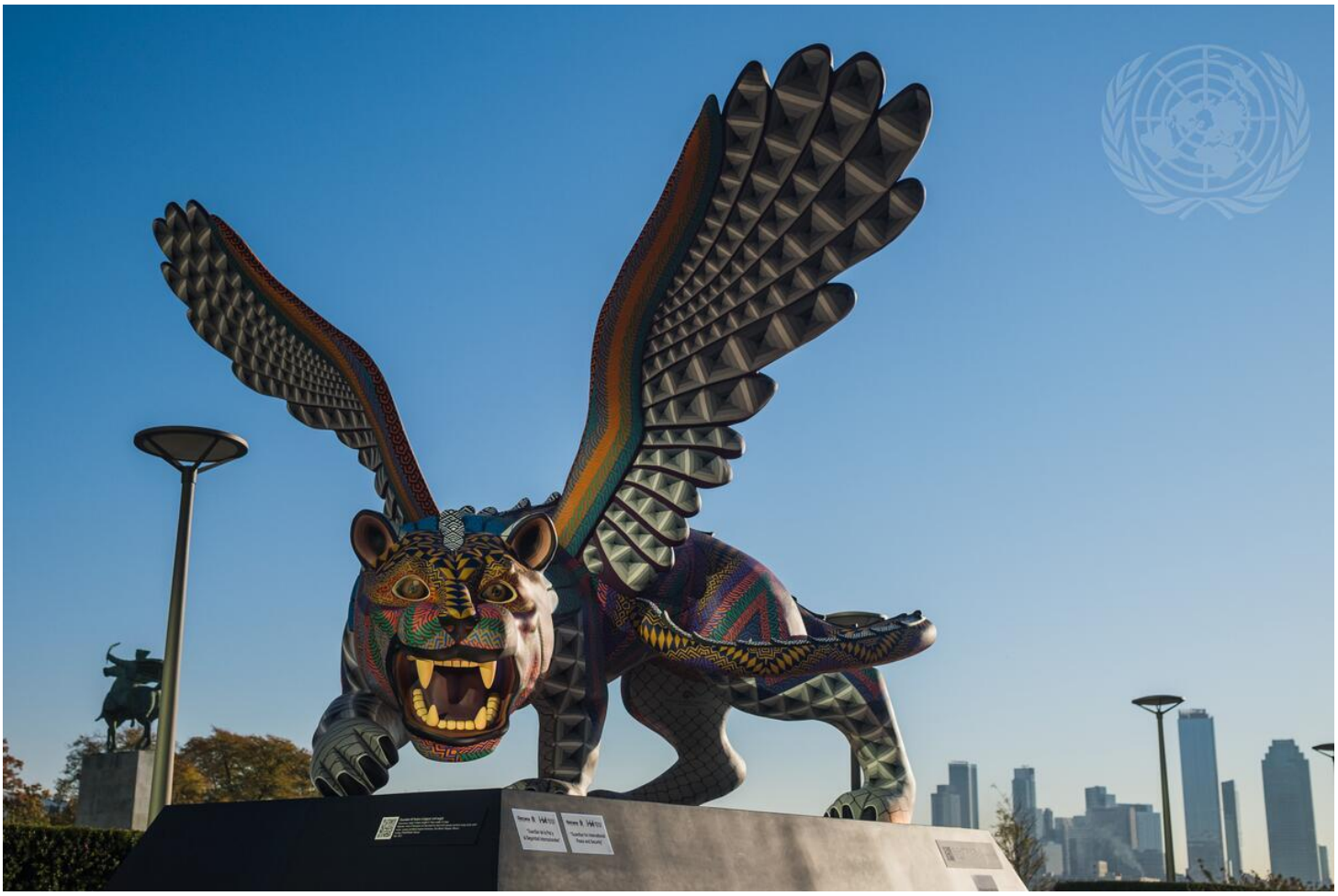

Photo: **"A GUARDIAN FOR INTERNATIONAL PEACE AND SECURITY" on the Visitors Plaza outside UN Headquarters**. The guardian is **A FUSION OF JAGUAR AND EAGLE** and donated by the Government of Oaxaca, Mexico. Artists Jacobo and Maria Angeles created it. November 09, 2021. The United States of America. New York. UN Photo/Manuel Elías. [3] For **WHEN THEY SHALL SAY, PEACE AND SAFETY**; then sudden destruction cometh upon them, as travail upon a woman with child; and they shall not escape (1 Thessalonians 5: 3 (KJV) EMPHASIS MINE); [4] The first was **LIKE A LION, AND HAD EAGLE'S WINGS**: I beheld till the wings thereof were plucked, and it was lifted up from the earth, and made stand upon the feet as a man, and a man's heart was given to it (Daniel 7: 4 (KJV) EMPHASIS MINE).

Direct Link for those unable to see or access this YouTube from the http or https Websites - STRANGE THINGS ARE HAPPENING RIGHT NOW THAT POINT TOWARDS THE END....

Direct Link for those unable to see or access this YouTube from the http or https Websites - The FINAL days. Time comparison of approaching huge striped planet [STAR]. Plus 2 more dreams of the end[!!]

COVID

(NB. I HAVE NOT RECEIVED SPECIFIC REVELATION ON COVID-19 BUT I DO HAVE AN OPINION I WISH TO SHARE ...)

SEE DEDICATED WEBPAGE ON COVID ON THE LAST PAGE OF THIS WEBSITE

OOOOOOOO

THE "TYRANT" IN "OPERATION STARFALL" (HR 5123) IS NOT A MAN - IT IS WRITTEN AGAINST

GOD & HIS (SOON) RETURNING SON, JESUS CHRIST!

THE HOLY SPIRIT HAS TOLD & SHOWN ME THAT GOD IS THE ONE CALLED "TYRANT" IN THE "OPERATION STARFALL" BILL INTRODUCED ON 27 AUGUST 2021

DO NOT BE FOOLED! On 31 August 2021, The Holy Spirit showed me the true intent of the "Operation Starfall" Bill - the purpose is to enhance the command abilities of Lucifer against the incoming return of Jesus Christ & His Army to the Earth.

The god of this world is feverishly attempting to prepare his forces against the (soon) return of Jesus Christ to this Earth (see relevant Posts on my Website: "Life After Our Redemption" LINKED BELOW). Lucifer is marshalling his (spiritual & physical) forces in an attempt to thwart & defeat the (victorious) return of Jesus Christ as King of Kings & Lord of Lords Who is prophesied to start a 1,000 year (physical) reign on this very Earth upon which you & I dwell. This "internet" connectivity sought by Lucifer is an attempt by him to be "everywhere present" (but only God is "Omnipresent"); this lack of being everywhere at one moment of time is further problematic for his marshalling of spiritual & human forces when he has constant infighting among his spiritual forces & friction between his human armies. NONETHELESS, Lucifer is charging headlong into his prophesied battle with Christ, his soon arrest & eventual destruction along with the spirits & people who raised their arms against The Returning King of Kings, Christ Jesus.

(TIME IS QUICKLY RUNNING OUT FOR REPENTANCE - TURN TO GOD THROUGH JESUS CHRIST IF YOU HAVE NOT ALREADY DONE SO; SAINTS REJOICE, FOR THE DAY OF OUR REDEMPTION IS VERY CLOSE!!)

To direct the Secretary of the Air Force to develop and begin implementation of Operation Starfall [All Information (Except Text) for H.R.5123 - American Freedom and Internet Access Act of 2021 117th Congress (2021-2022) BILL INTRODUCED ON 27 AUGUST 2021]

Operation Starfall BILL (HR 5123) (Introduced 08/27/2021)

SEC. 2. OPERATION STARFALL.
Not later than 45 days after the date of the enactment of this Act, **the Secretary of the Air Force**, in consultation with **the Chief of Space Operations**, **shall develop and begin implementation of <u>"Operation Starfall", a strategic plan to deploy stratospheric balloons, aerostats, or satellite technology capable of rapidly delivering wireless internet anywhere on the planet from the stratosphere or higher</u>**. (EMPHASIS MINE)

VerDate Nov 24 2008 12:53 Jul 30, 2021 Jkt 000000 PO 00000 Frm 00001 Fmt 6652 Sfmt 6201

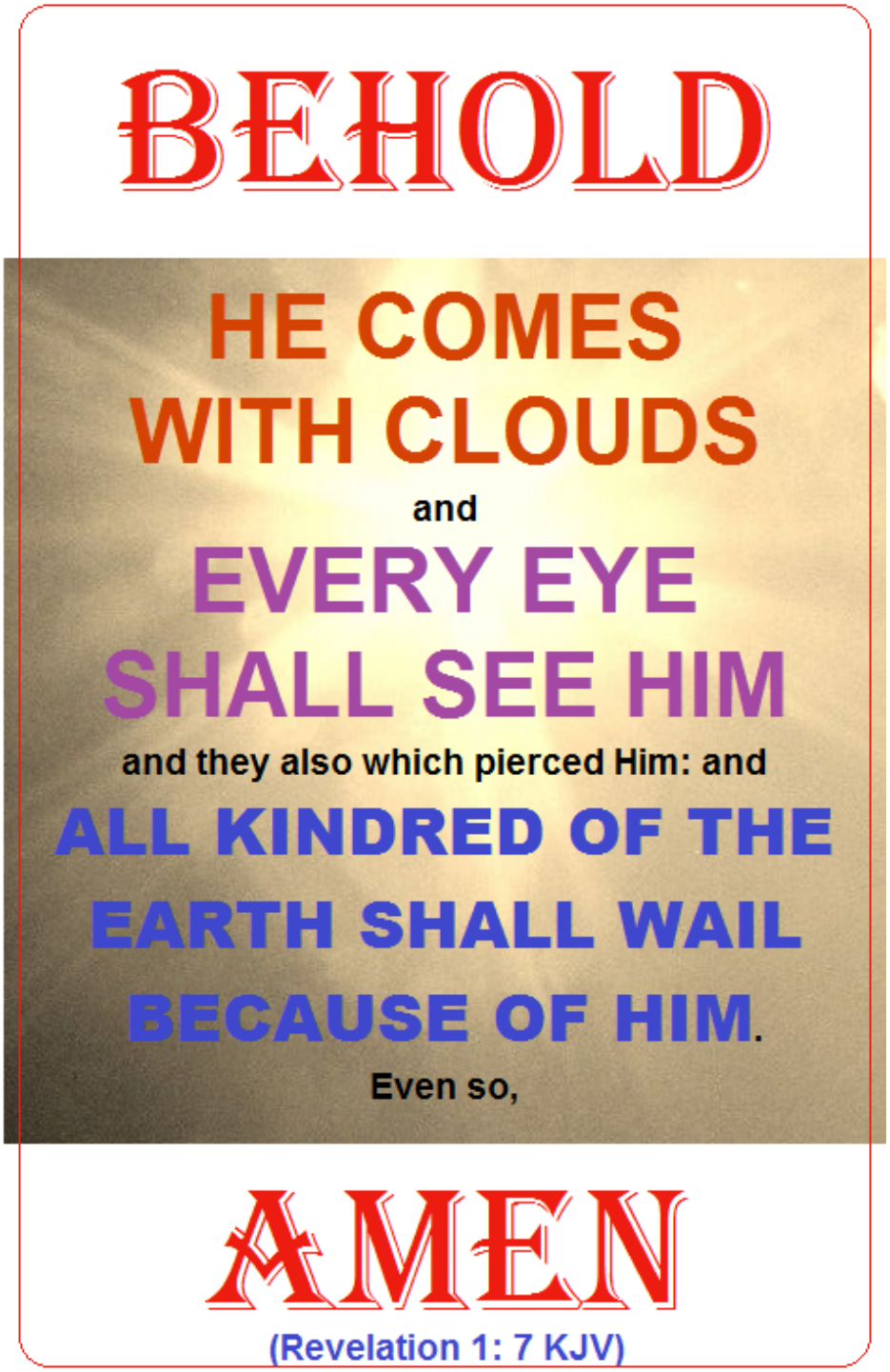

C:\USERS\ZBREGER\APPDATA\ROAMING\SOFTQUAD\XMETAL\11.0\GEN\C\SALAFL_031 July 30, 2021 (12:53 p.m.) G:\M\17\SALAFL\SALAFL_031.XML g:\V\G\073021\G073021.008.xml (813622|5)

PRESS RELEASE: Congresswoman Claudia Tenney and Others Introduce Bill Launching OPERATION STARFALL August 31, 2021

[4] In whom **THE GOD OF THIS WORLD** has blinded the minds of them which believe not, lest the light of the glorious gospel of Christ, who is the image of God, should shine unto them (2 Corinthians 4: 4 (KJV) EMPHASIS MINE); [8] Which none of **THE PRINCES OF THIS WORLD** knew: for had they known it, they would not have crucified the Lord of glory (1

Corinthians 2: 8 (KJV) EMPHASIS MINE); [11] Put on the whole armour of God, that ye may be able to stand against **THE WILES OF THE DEVIL**. [12] For **WE WRESTLE NOT AGAINST FLESH AND BLOOD**, but against principalities, against powers, **AGAINST THE RULERS OF THE DARKNESS OF THIS WORLD**, against **SPIRITUAL WICKEDNESS IN HIGH PLACES**. [13] Wherefore take unto you the whole armour of God, that ye may be able to withstand in the evil day, and having done all, to stand (Ephesians 6: 11-13 (KJV) EMPHASIS MINE)

11 And I saw heaven opened, and behold a white horse; and He that sat upon him was called Faithful and True, and in righteousness He doth judge and make war. 12 His eyes were as a flame of fire, and on His Head were many crowns; and He had a name written, that no man knew, but He Himself. 13 And He was clothed with a vesture dipped in blood: and His Name is called The Word of God. 14 And

THE ARMIES WHICH WERE IN HEAVEN FOLLOWED HIM upon white horses, clothed in fine linen, white and clean. 15 And out of His Mouth goes a sharp sword, that with it

HE SHOULD SMITE THE NATIONS

and

HE SHALL RULE THEM WITH A ROD OF IRON

and He treads the winepress of the fierceness and Wrath of Almighty God. (Revelation 19: 11-15 KJV)

[11] And I saw heaven opened, and behold a white horse; and he that sat upon him was called Faithful and True, and in righteousness he doth judge and make war ... [14] And the armies which were in heaven followed him upon white horses, clothed in fine linen, white and clean. [15] And out of his mouth goes a sharp sword, that with it he should smite the nations: and he shall rule them with a rod of iron: and he treads the winepress of the fierceness and wrath of Almighty God. [16] And he has on his vesture and on his thigh a name written, King Of Kings, And Lord Of Lords ... [19] And I saw **THE BEAST, AND THE KINGS OF THE EARTH, AND THEIR ARMIES, GATHERED TOGETHER TO MAKE WAR AGAINST HIM THAT SAT ON THE HORSE, AND AGAINST HIS ARMY** (Revelation 19: 11, 14-16, 19 (KJV) EMPHASIS MINE).

IT IS NOW 7 YEARS SINCE WE WERE WARNED TO PREPARE FOR WHAT IS COMING UPON THE EARTH!

PRAISE GOD WE WERE WARNED TO MAKE PREPARATIONS SINCE THE START OF 2014! (REMEMBER TO LEAVE INSTRUCTIONS WHERE IMPORTANT RESOURCES ARE LOCATED FOR THOSE "LEFT BEHIND")

1st Year 2014-15
2nd Year 2015-16
3rd Year 2016-17
4th Year 2017-18
5th Year 2018-19
6th Year 2019-20
7th Year 2020-21

AFTER THE 7 YEARS OF PROPHETIC WARNING FROM GOD WHICH BEGAN IN 2014 THE EARTH NOW RECEIVES THE HARBINGER SEEN IN THE SKIES ALL AROUND THE WORLD OF GOD'S JUDGEMENTS TO COME FROM THE HEAVENS ABOVE & FROM THE EARTH BELOW (VIDEO)

MAJOR ATTEMPTS TO HIDE MONSTER PLANET & BLUE MOON, PLUS, MORE PROOF - THEY'RE NOT REFLECTIONS!!!
[SEE THE SUN CATCH UP WITH THEM ON FAA WEATHER CAMS!!!] (VIDEO)

MY PRAYER IS THAT MANY OF OUR LOVED ONES WILL TURN TO CHRIST AFTER OUR EXTRACTION / RAPTURE FROM THE EARTH!!

Photo: **"A GUARDIAN FOR INTERNATIONAL PEACE AND SECURITY" on the Visitors Plaza outside UN Headquarters**. The guardian is **A FUSION OF JAGUAR AND EAGLE** and donated by the Government of Oaxaca, Mexico. Artists Jacobo and Maria Angeles created it. November 09, 2021. The United States of America. New York. UN

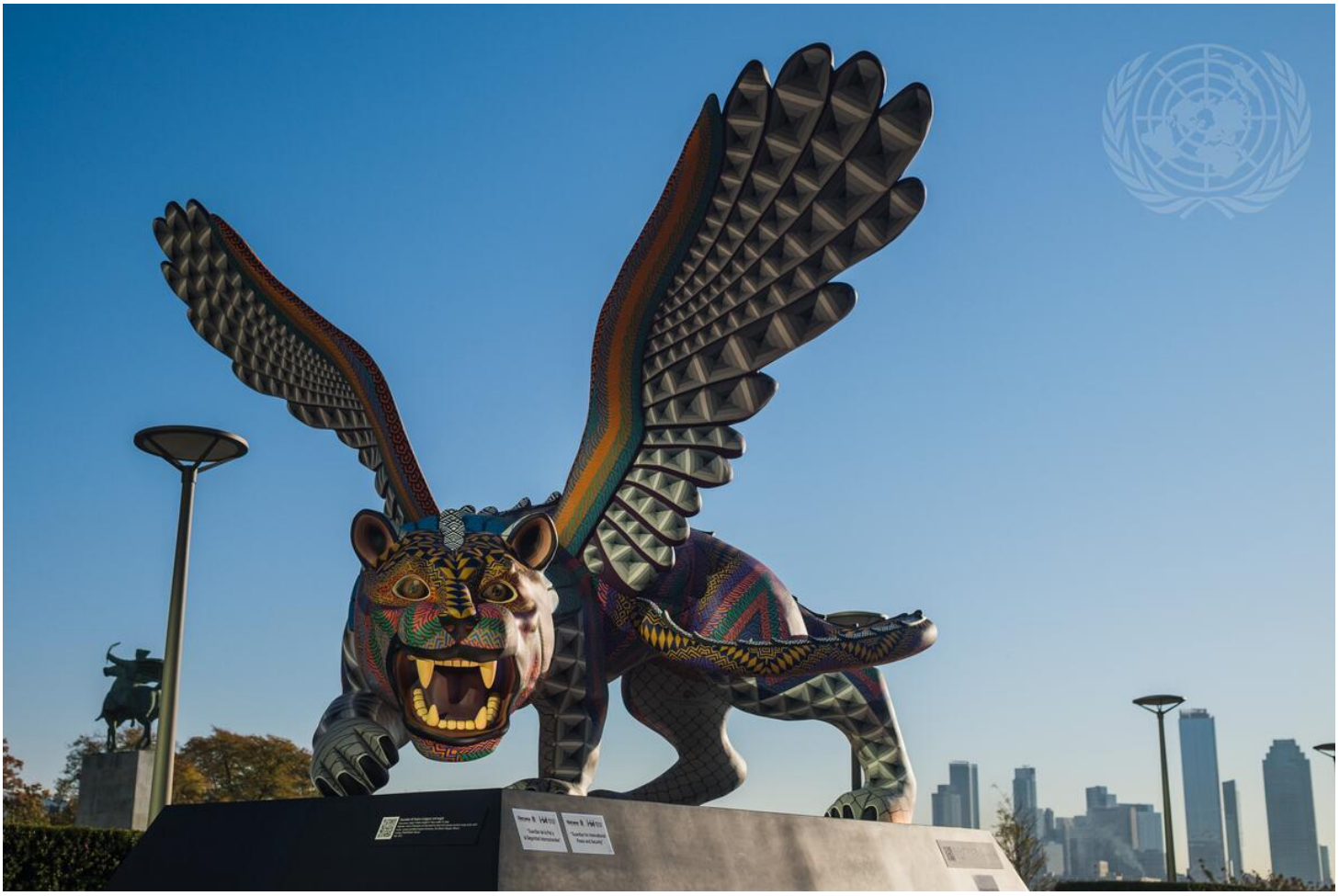

Photo/Manuel Elías. [3] For **WHEN THEY SHALL SAY, PEACE AND SAFETY**; then sudden destruction cometh upon them, as travail upon a woman with child; and they shall not escape (1 Thessalonians 5: 3 (KJV) EMPHASIS MINE); [4] The first was **LIKE A LION, AND HAD EAGLE'S WINGS**: I beheld till the wings thereof were plucked, and it was lifted up from the earth, and made stand upon the feet as a man, and a man's heart was given to it (Daniel 7: 4 (KJV) EMPHASIS MINE).

OOOOOOOO

OOOOOOOO

>>> Best to make a written record of the information in the following food gathering YouTubes AS SOON AS POSSIBLE as these videos may not be accessible in the near future - leave copies of this (written) knowledge with the resources you leave for your loved ones "Left Behind":

14 Store Bought Vegetables & Herbs You Can Regrow

15 Fastest Growing Survival Vegetables to Grow in a Crisis

Indoor gardening for beginners: How to start a garden amid the Coronavirus lockdowns

How to Grow Potatoes in a 5 Gallon Bucket (Part 1 of 2)

HGV How to grow Carrots in a pot, start to finish. Organic Carrots in a bucket.

Growing Cucumbers in a 5 Gallon Bucket without Soil

How to avoid the dangerous bacteria that can lurk in potting mix [AND PLEASE RESEARCH HAVING SOIL & FERTILIZERS INDOORS]

Direct Link for those unable to see or access this YouTube from the http or https Websites - Wow ! ! Amazing Electric Fan Guard Fish Trap - Net Fishing In The River At Siem Reap

Smart Girl Make Fish Trap Using BIG Coca Cola Plastic Bottle To Catch A Lot of Fish

How to Make a 2 Liter Bottle Fish Trap: Survival Hack

Bắt Cá Đồng (5) | Siêu Phẩm Bẫy Cá Bằng Thùng Đựng Rác Cực Kỳ Hiệu Quả | TP Channel (Trap Fish With Plastic Bin)

Making Water Safe to Drink: 7 Disinfection Techniques

HOW TO COLLECT DRINKING WATER FROM DEW | MARFOOGLE PREPPER MINUTE

How to Store Water for Emergencies

Stored Water Gone Bad - How to Store Water That Never Needs to Be Rotated

Candles as an Emergency Fuel Source for Warmth, Light, and Cooking

Direct Link for those unable to see or access this YouTube from the http or https Websites - Went homeless. Done Guerrilla Grazing by choice ever since

Warning! Challenging Times are Ahead - Stock Up!

And What About SPINACH THAT SENDS EMAILS(?!)

How To Build An Indoor Greenhouse

How To Correctly Store Rice Longterm | Marfoogle Prepper Minute

[2] And the word of the Lord came unto him, saying, [3] Get you hence, and turn you eastward, and hide yourself by the brook Cherith, that is before Jordan. [4] And it shall be, that you shall drink of the brook; and I have commanded the ravens to feed you there. [5] So he went and did according unto the word of the Lord: for he went and dwelt by the brook Cherith, that is before Jordan. [6] And the ravens brought him bread and flesh in the morning, and bread and flesh in the evening; and he drank of the brook (1 Kings 17: 2-6 KJV)

John The Baptist ate locusts/ grasshoppers (Mark 1:6 KJV) & grasshoppers are the only edible (& highly nutritious) insects permitted to be eaten by Believers in the Old Testament:

[22] Even these of them you may eat; the locust after his kind, and the bald locust after his kind, and the beetle after his kind, and the grasshopper after his kind. (Leviticus 11: KJV). Over 2.5 BILLION people around the world currently eat edible insects including grasshoppers/ locusts. Got a recipe for cooking these delicious creatures? HERE ARE SOME RECIPES AT THIS LINK [PLEASE ALSO CHECK & NOTE THAT THERE ARE SOME SPECIES OF GRASSHOPPERS TO AVOID]. ENJOY!!

OOOOOOOO

RAPID INCREASE IN END TIMES SIGNS SINCE START 2020

Some News Outlets are now reporting that earthquakes have increased 70% since the beginning of 2020 and that the intensity of these earthquakes is climbing higher in strength. More and more volcanoes are also erupting with people dying and capitol cities even getting covered in dangerous volcanic ash. The events are getting worse for people around the world and world-wide health pandemics are now grabbing the Headlines. Are you ready for what is now happening and what is coming? Many wealthy and connected people are now going underground into survival shelters and underground bunkers. **FOR THOSE WHO HAVE NOW GONE UNDERGROUND**, as well as the many individuals and families seen entering Iron Mountain over this past weekend and through to today (seen by residents of Montana, USA), please know that **GOD LOVES YOU, TOO, AND THE SAME INVITATION IS GIVEN TO YOU: ROMANS 10: 9-10 (KJV)**. This life as a mortal is very temporary - **AIM FOR THE INVITE BY GOD ALMIGHTY FOR AN IMMORTAL BODY WITH ALL THE JOYS AND GLORIES GOD WILL BESTOW ON YOUR CHANGED BODY - ETERNITY IS A LONG TIME TO MISS OUT ON THE MANY JOYS AND PLEASURES GOD'S CHILDREN WILL ENJOY THROUGH JESUS CHRIST** (22 January 2020).

The Rich Are Preparing For The Apocalypse Better Than You | VICE on HBO

Super-Rich Jet Off To Disaster Bunkers Amid Coronavirus Outbreak

THEY ARE HIDING UNDERGROUND! SO IT'S TIME TO SMOKE THEM OUT!

(11) Hot Spots ..Ocean.. & Scanning Yellowstone Super Volcano (2 October 2020)

Earthquake Monitors Being Removed From Yellowstone Volcano (4 October 2020)

Heat Map (Surface & Sub Surface)

"I hear you, [XYZ], and agree with the truths you have stated. I have been in a sprint since start 2014 and have hit my "2nd wind" some time ago - **WE ARE SEEING THE END OF THIS HORRIBLE PERIOD OF MAN'S RULE AND WILL SHORTLY SEE CHRIST'S REIGN UPON THE EARTH**. YOU AND I, [XYZ], BOTH HAVE STORIES TO TELL > speak what comes from your heart with Your Creator and Your Saviour in focus; check out what The Spirit is saying all around the world. **JUSTICE IS GOING TO BE DONE - NOT BY MAN BUT BY THE "SON OF MAN", JESUS CHRIST**. I love you, [XYZ]. Eyes on HIM; WATCH AND PRAY; BE READY!! Eph 1:3; Phil 2:13; 1 John 4:4 KJV (8 February 2020)

SEE ALSO THE MANY VERSES ABOUT CHRIST'S COMING 1,000 YEAR REIGN ON THIS EARTH ON THE "LIFE AFTER OUR REDEMPTION" WEBSITE & (PDF) BOOK

DO NOT BE SHAKEN BUT TRUST IN HIM

BE READY

WATCH AND PRAY

JAMES 5: 7-8 KJV

Are You EAGERLY Awaiting His Return?

Direct Link for those unable to see or access this YouTube from the http or https Websites - Passion ft. Kristian Stanfill - Even So Come (Live)

Home

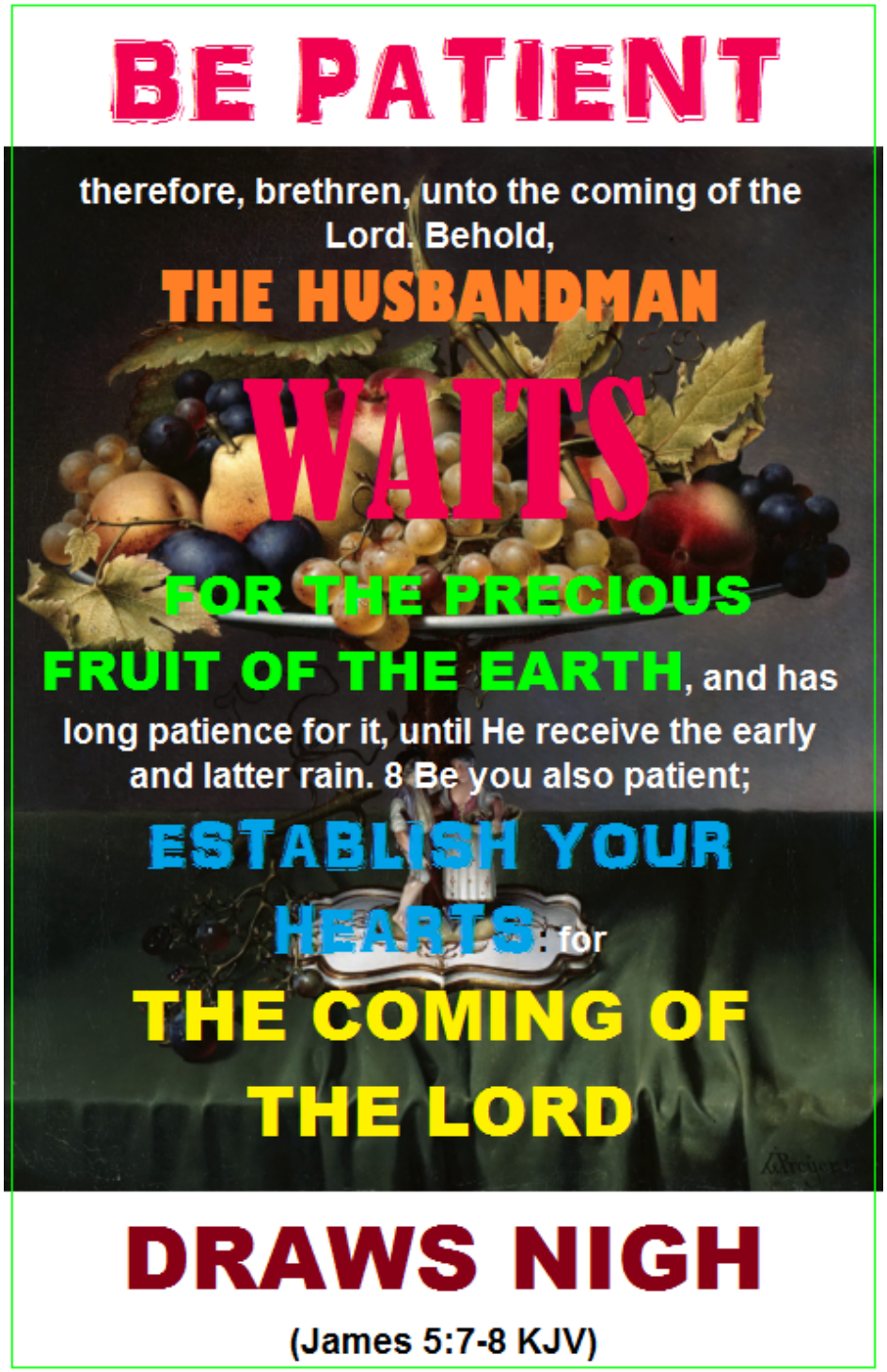

Very Interesting Phenomena / "End Times"

Resources / Author

2014 & The (FLAT) Earth

Mud Fossils: Giants & Titans

Sex & Having Children After This Life & Other Books By Author / SIDEBAR

-C-O-V-I-D-